

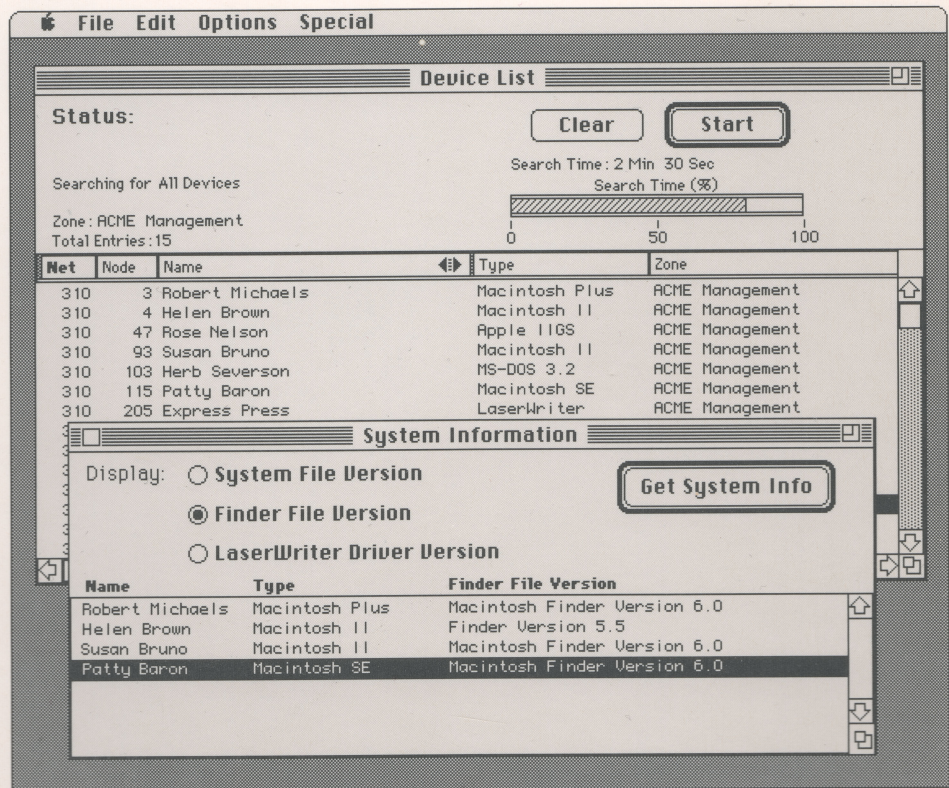

9155
9500

Inter•Poll gives network administrators the software tools needed to implement a support program for AppleTalk® network systems.



Apple Inter•Poll™
Network Administrator's Utility



Apple®

Apple
Inter•Poll™
Network
Administrator's
Utility

M0697



Apple®

Apple
Inter•Poll™
Network
Administrator's
Utility

M0697



Apple® Inter•Poll™ Network Administrator's Utility

Inter•Poll provides a set of tools that help network administrators to manage their AppleTalk® network systems more efficiently and to provide greater network reliability for their users.

Inter•Poll consists of three parts.

1) Administrator's Application: This is a Macintosh® application that finds and displays all active devices, or a subset as defined by search criteria.

2) Network Mapping Symbols: This is a MacDraw file that contains symbols for network devices and sample floor plans that help the network administrator to build an accurate network map and to keep it current.

3) Administrator's Guide: This document provides an overview of AppleTalk networking concepts, and outlines a program of network administration.

Inter•Poll gives the network administrator these benefits:

- **Provides a view of the entire AppleTalk internetwork from a single location:** Inter•Poll lets the network administrator view and test the path to all devices on the network from his or her workstation. This allows the administrator to begin to diagnose a fault without having to manually inspect the entire internetwork.
- **Helps to eliminate problems caused by incompatible network system software:** Inter•Poll lets the network administrator list and compare system software versions

on any group of Macintosh computers on the internetwork. Devices that have incompatible versions are quickly identified.

- **Minimizes training and enhances efficiency:** Inter•Poll takes full advantage of the Macintosh user interface to provide a program that an administrator can learn quickly and use efficiently.
- **Supports a mixed-vendor AppleTalk network system:** Inter•Poll supports devices on all AppleTalk network systems, including LocalTalk™ and EtherTalk.™ Macintosh (with 512K RAM or greater), Apple IIe/IIgs, and MS-DOS PC workstations are all recognized by Inter•Poll, as well as AppleTalk servers including AppleShare,® LaserShare,™ and AppleTalk servers on DEC VAX/VMS systems.

Required Equipment:

Inter•Poll Network Administrator's Application can be run on the following computers:

- Macintosh Plus
- Macintosh SE
- Macintosh II

© 1988 Apple Computer, Inc. Apple, the Apple logo, AppleShare, AppleTalk, LaserWriter, and Macintosh are registered trademarks of Apple Computer, Inc. EtherTalk, Inter•Poll, LaserShare, and LocalTalk are trademarks of Apple Computer, Inc. DEC, VAX, and VMS are registered trademarks of Digital Equipment Corporation. MacDraw is a registered trademark of Claris Corporation. MS-DOS is a registered trademark of Microsoft Corporation.

